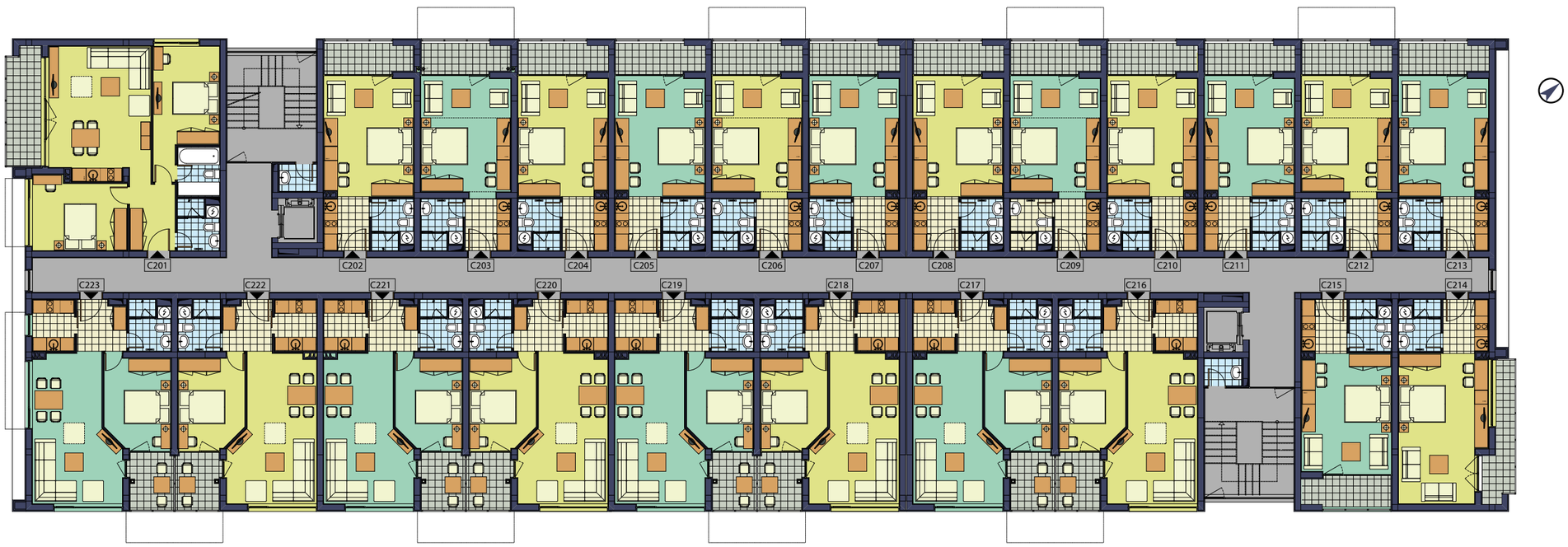

Building C, Second floor (+2.90)