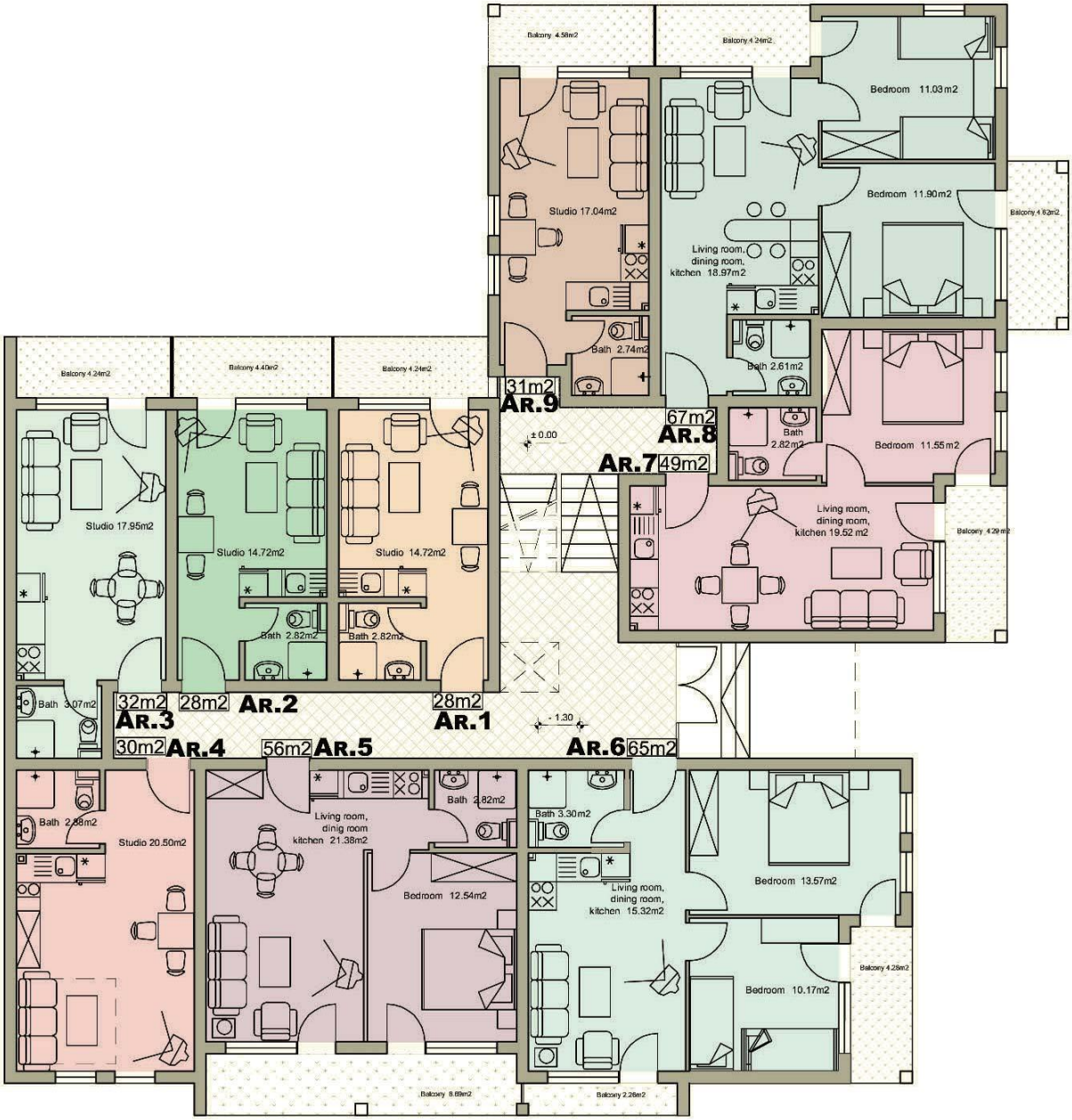

TYPE AR

Ground floor 393.00 m2